

FRONT ELEVATION

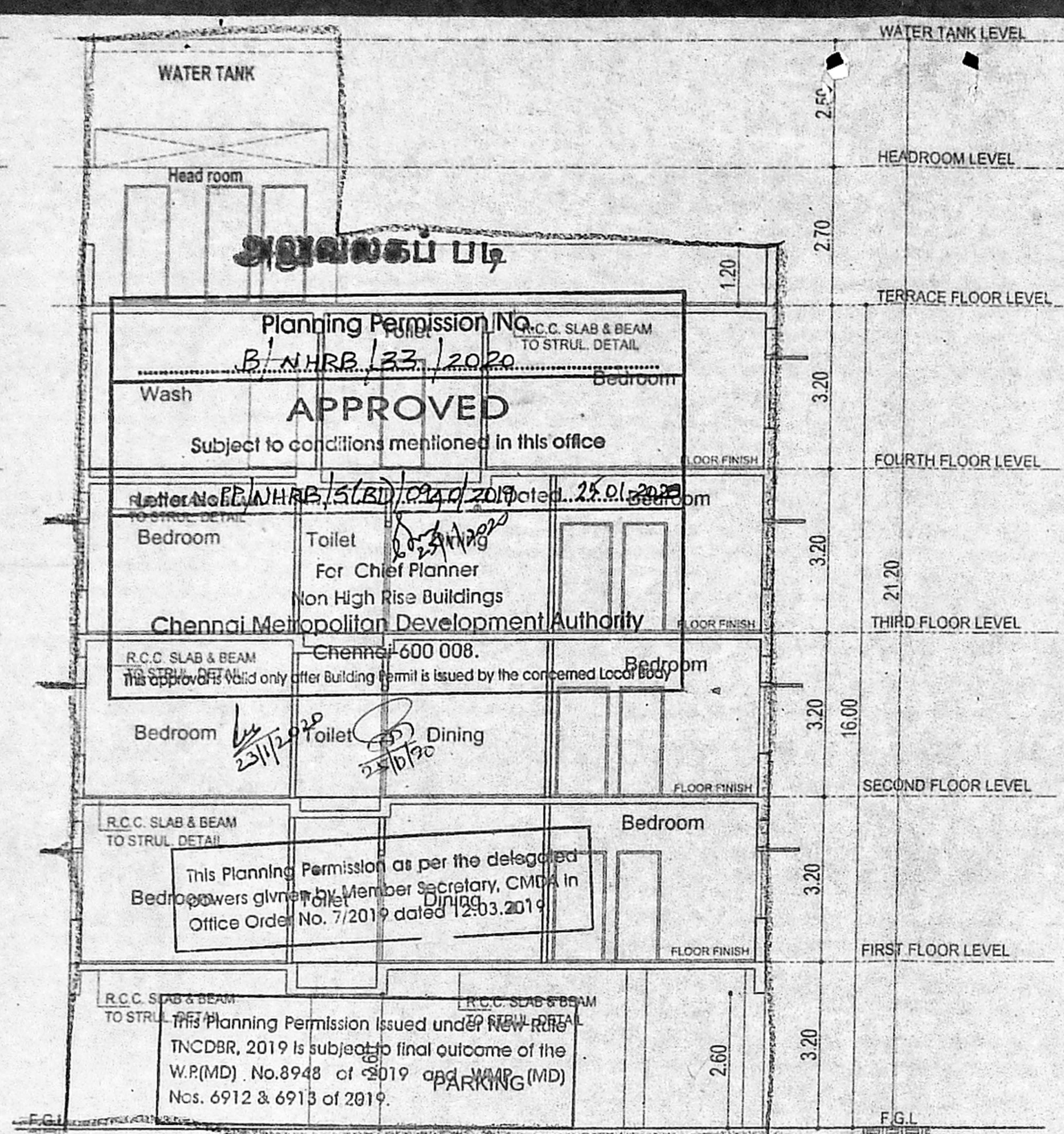

SECTION AT XX

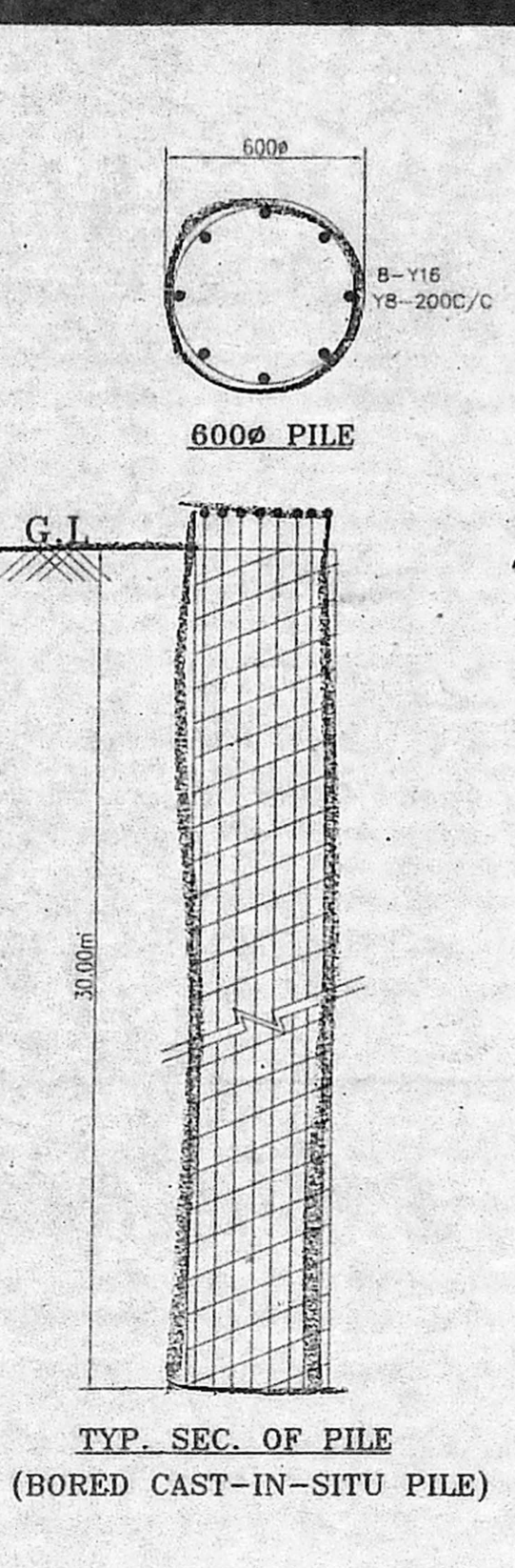

TYP. SEC. OF PILE (BORED CAST-IN-SITU PILE)

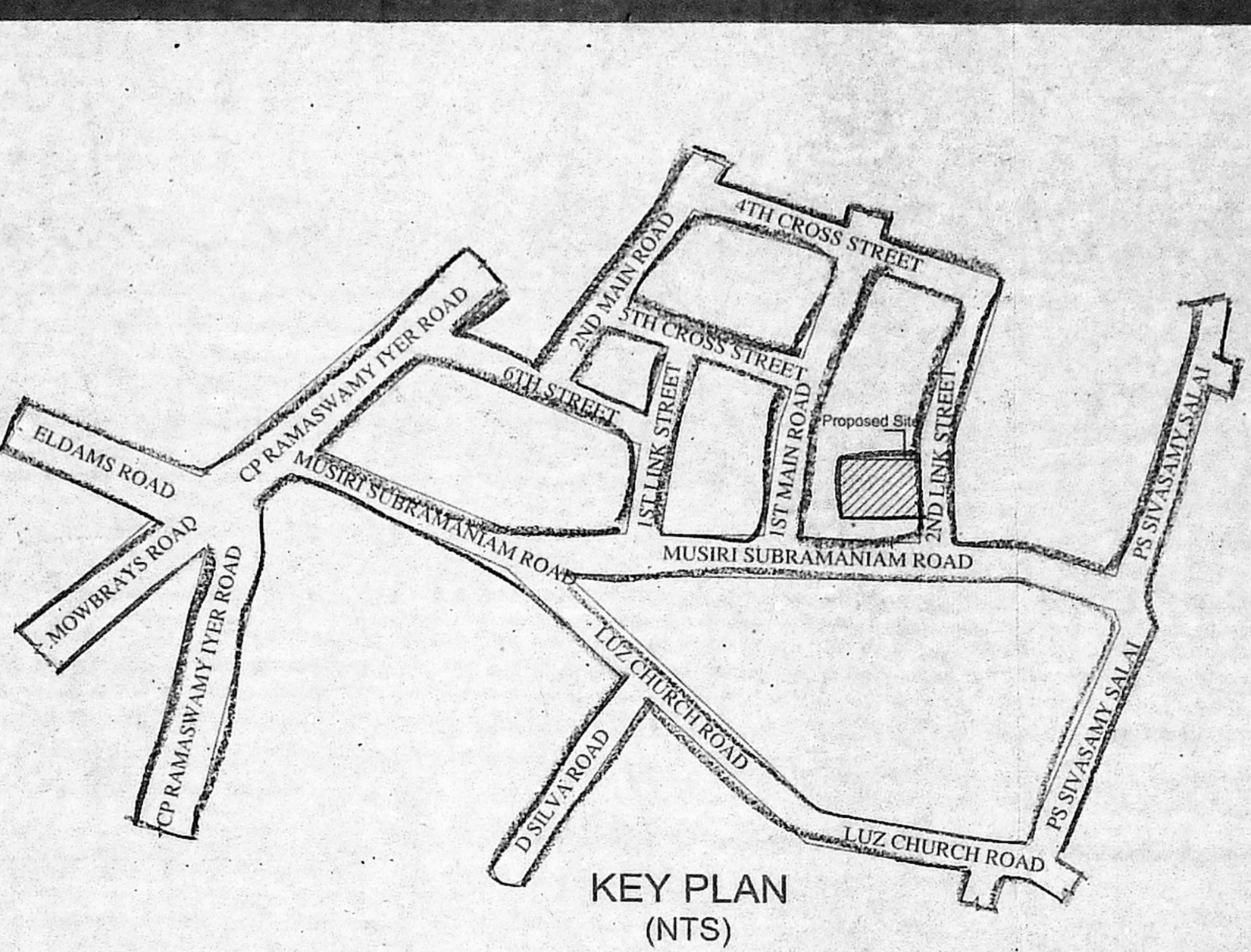

KEY PLAN (NTS)

AREA STATEMENT (Area in sq.mt)
DESCRIPTION SQ. M

SITE EXTENT
AS PER PATTA - 450.00 sq.m
AS PER DOCUMENT - 450.39 sq.m

BUILT UP AREA	FSI AREA
STILT FLOOR	33.29
FIRST FLOOR	248.14
SECOND FLOOR	248.14
THIRD FLOOR	248.14
FOURTH FLOOR	248.14
TOTAL	1025.85

FSI 2.28
NO. OF CARS PROVIDED - 10 Nos

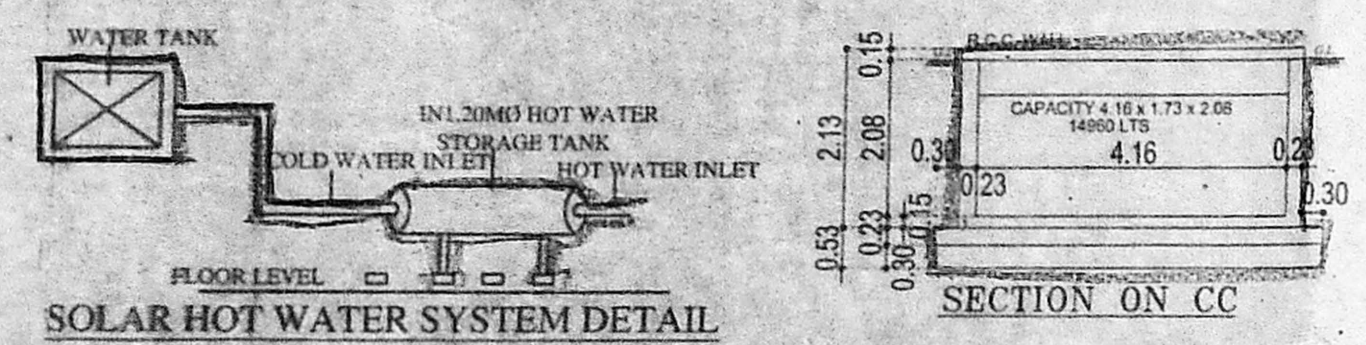

SOLAR HOT WATER SYSTEM DETAIL

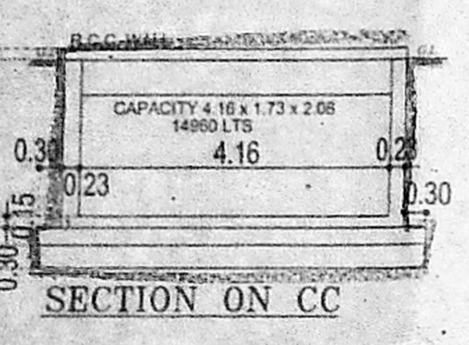

SECTION ON CC

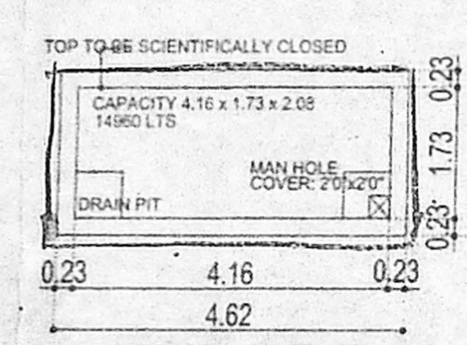

SUMP DETAIL FOR METRO WATER

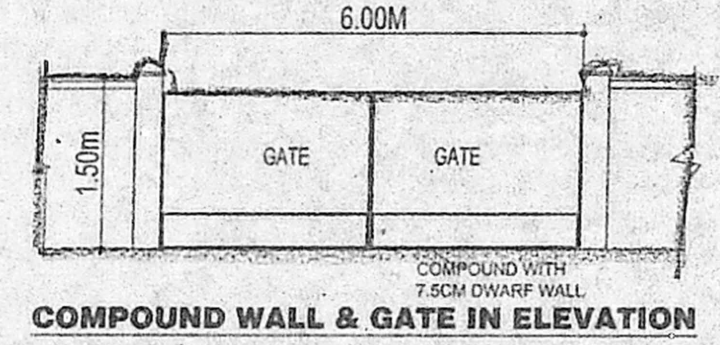

COMPOUND WALL & GATE IN ELEVATION

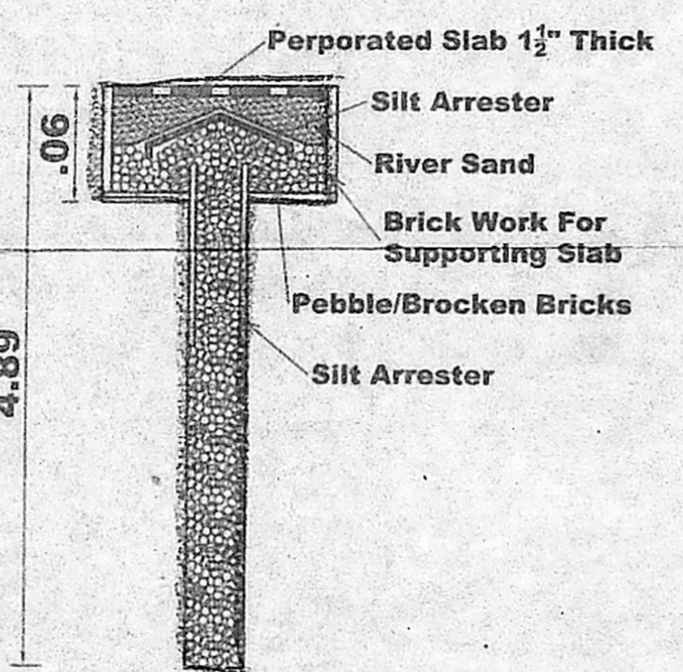

RECHARGE WELL DETAILS

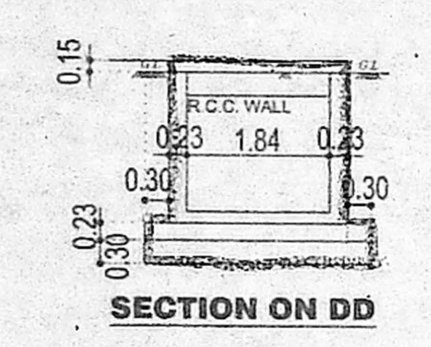

SECTION ON DD

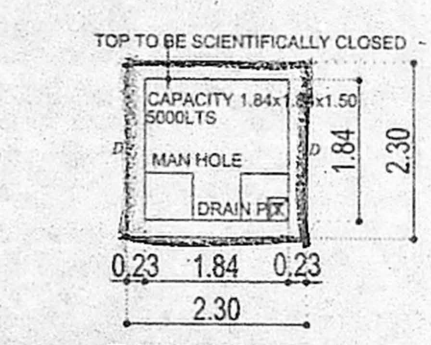

RAIN WATER COLLECTION SUMP DETAIL

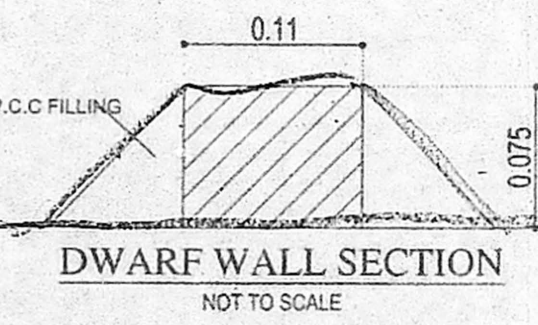

DWARF WALL SECTION NOT TO SCALE

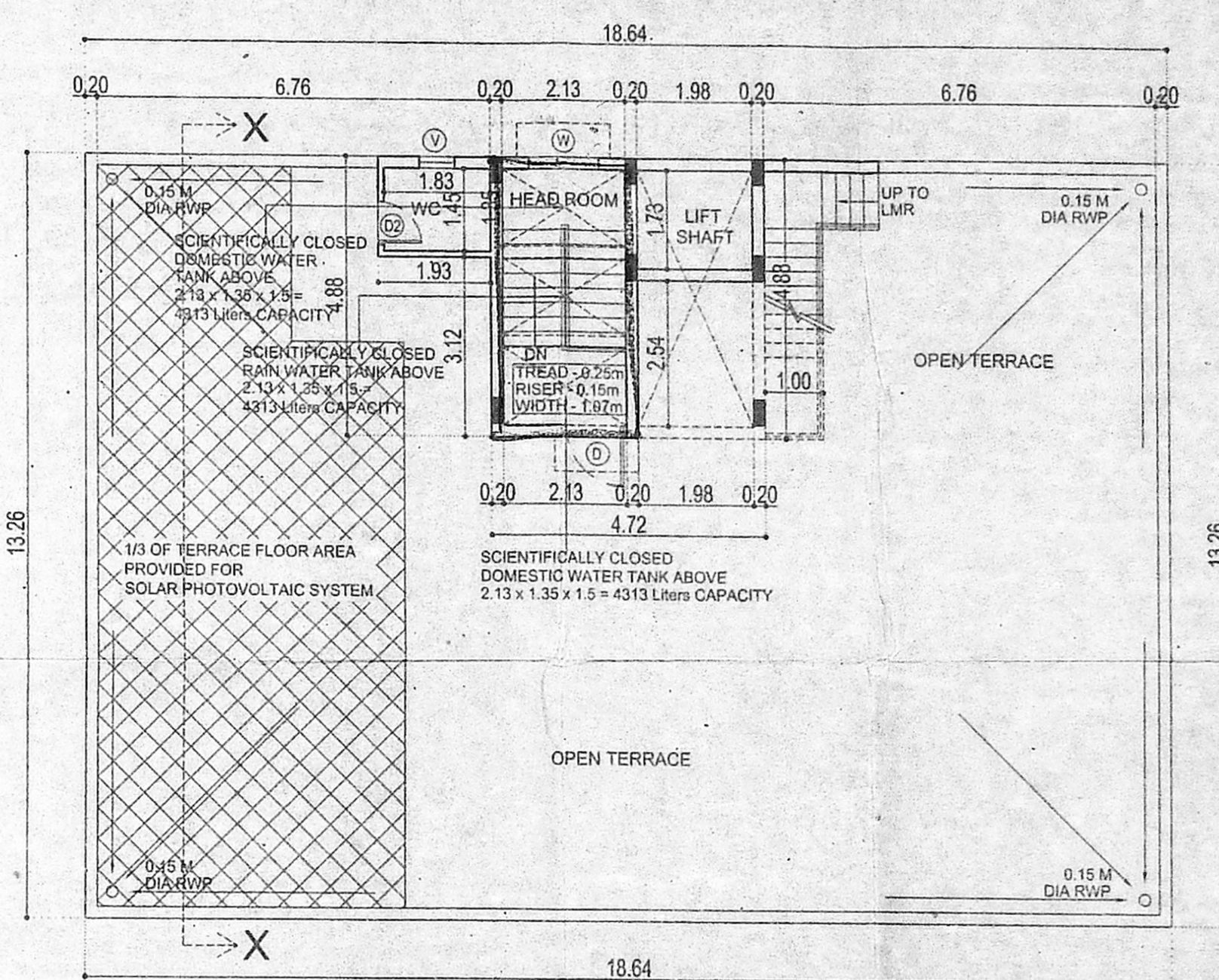

TERRACE FLOOR PLAN

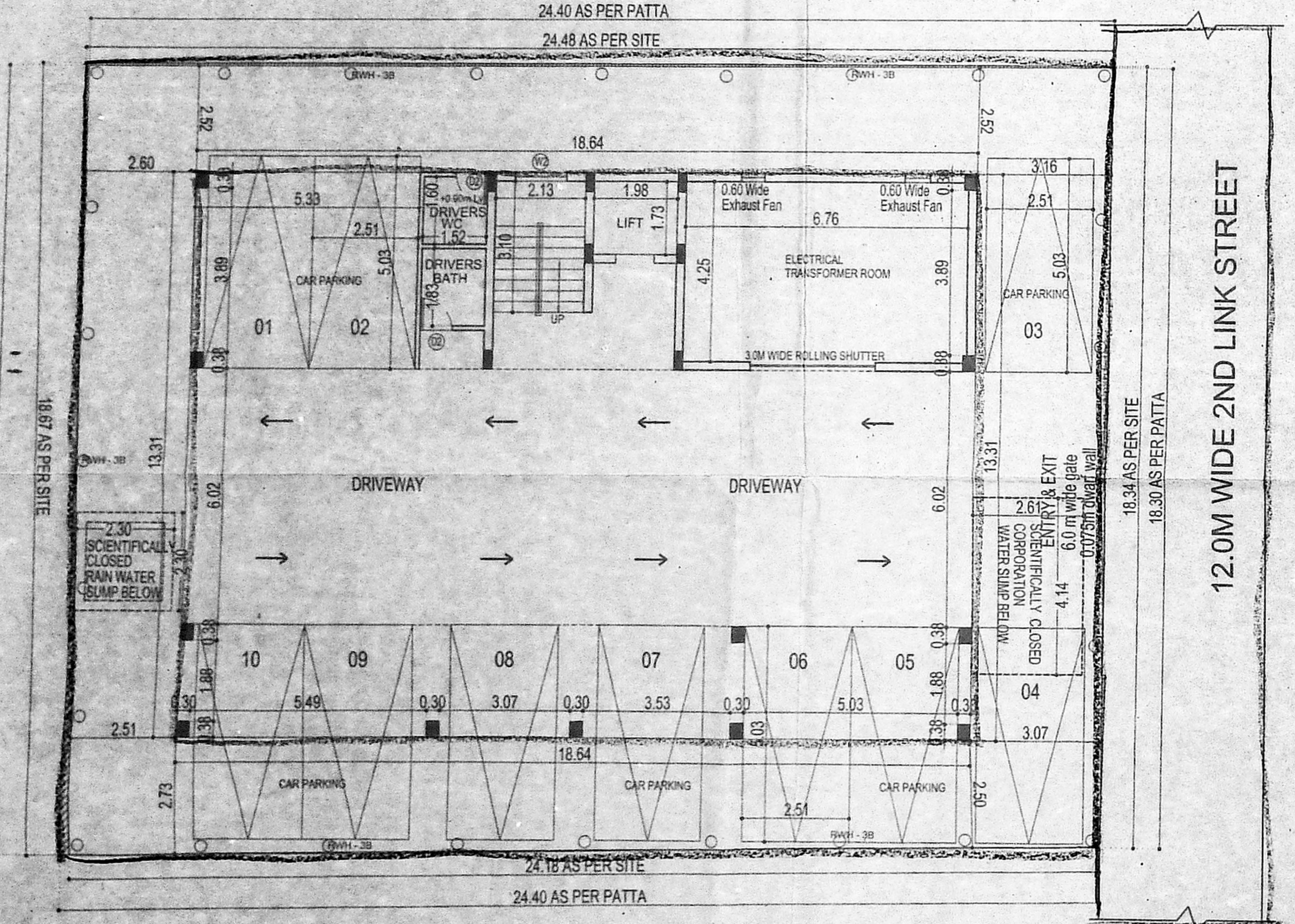

SITE WITH STILT FLOOR PLAN

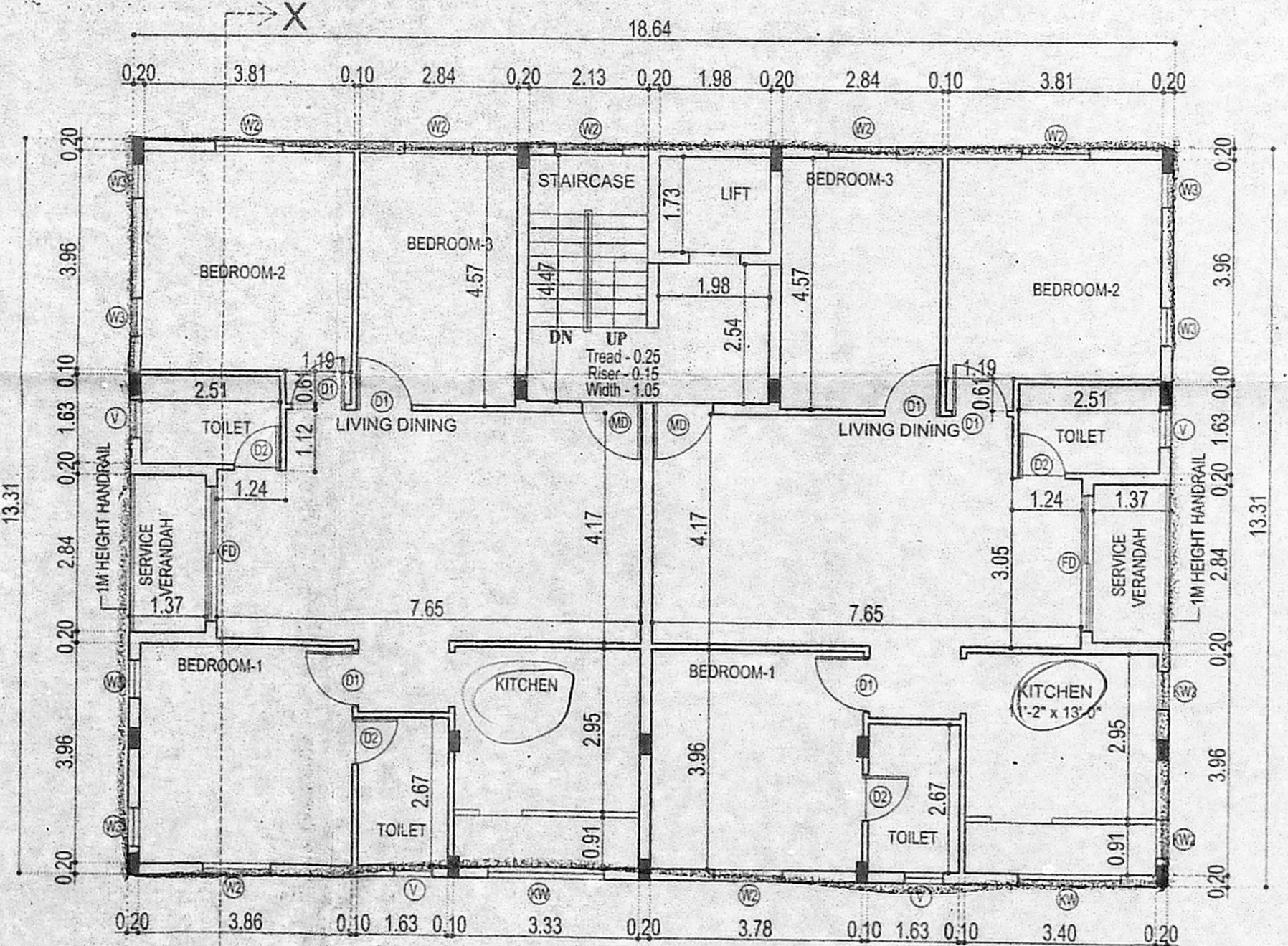

TYPICAL FLOOR PLAN FIRST & SECOND, THIRD FLOOR PLAN

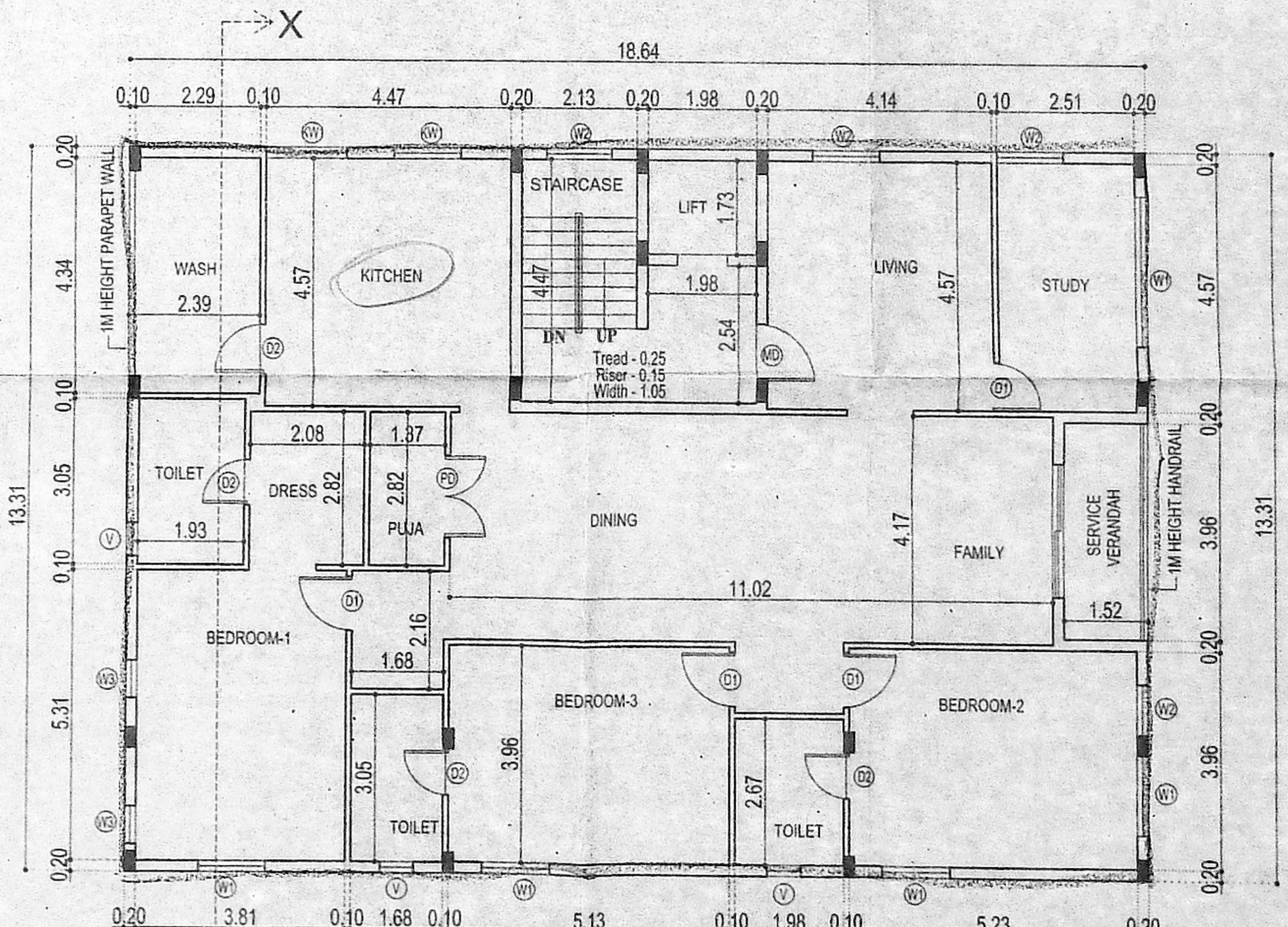

FOURTH FLOOR PLAN

JOB TITLE **அனுமதிப் படி**
PLAN SHOWING THE PROPOSED RESIDENTIAL BUILDING AT PLOT NO: 124, OLD DOOR NO: 11, NEW DOOR NO: 16, 2ND LINK STREET, CIT COLONY, CHENNAI - 600004. COMPRISED IN OLD R.S.NO: 1607(part) NEW R.S.NO: 1595/128 IN BLOCK NO: 33, MYLAPORE VILLAGE, MYLAPORE TALUK, CHENNAI DISTRICT, GREATER CHENNAI CORPORATION. DIVISION NO: 119, ZONE: IX.

செ.பெ.வ.கு. (செ.)
ந. எண். PP/அ.ந.ப.ப.1.09.48/2019
உ.எ. 2.11.2020

SCHEDULE OF JOINERY

TYPE	DESCRIPTION	SIZE
ED	DOOR	1.05 x 2.10
D1	DOOR	0.90 x 2.10
D2	DOOR	0.75 x 2.10
FD	FRENCH DOOR	2.40 x 2.10
PD	POOJA DOOR	1.50 x 2.10
W1	WINDOW	2.70 x 1.50
W2	WINDOW	1.20 x 1.50
W3	WINDOW	0.90 x 1.50
KW	KITCHEN WINDOW	1.20 x 1.05
KW1	KITCHEN WINDOW	0.75 x 1.05
V	VENTILATOR	0.60 x 0.75

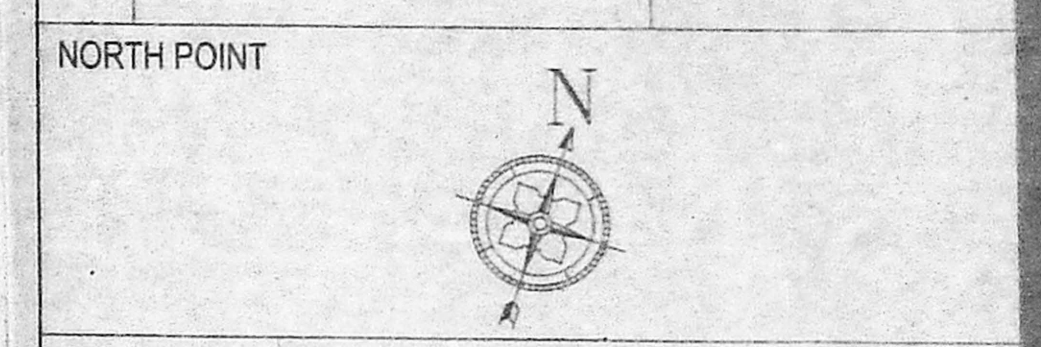

COLOUR INDICATION

PROPOSED BUILDING

PLOT BOUNDARY

ACCESS ROAD

DRAWING TITLE
FLOOR PLAN & SITE PLAN SECTION AND ELEVATION

SCALE
1:100

OWNER SIGNATURE

STRUCTURAL ENGINEER

Dr. ALEX JACOB
B.E., M.Tech (Str), Ph.D (Hon),
M.I.E. (India), M.I.E. (Ind)
STRUCTURAL ENGINEER,
41/A, BEACH ROAD, KALASHEERA COLONY,
CHENNAI - 600 050.
REG No. SE/GR-19/02/001
REG No. RSE100352019

LICENSED SURVEYOR

A VENKATKRISHNAN, B.A.R.C.,
ARCHITECT LICENSED SURVEYOR
CLASS I No. R.A.41,
No.18, THIRD SEAWARD ROAD,
VALMIKI NAGAR, THIRUVANMIYUR,
CHENNAI-600 041. PH: 044 - 2457 2457

NATARAJ & VENKAT ARCHITECTS
18, 3rd SEAWARD RD, VALMIKI ROAD
THIRUVANMIYUR, CHENNAI 600041
T + 91 44 2457 2457